

For: 22337 124 AVE As Of 4-Jan-2016

Property ID(PID):	007-865-791	Roll Number:	00000004252902022
Legal Desc:	Lot: 2; Pl: 75000; DL: 400; LD: New Westminster (36); Narrative: Group 1.	Jurisdiction:	Maple Ridge, District of
Property Address:	22337 124 AVE	Neighbourhood:	RIVER - 124 AVE AND LAITY - 222 ST
		Owner Address:	N/A

**Comparable Sales Data\* - SINGLE FAMILY DWELLING**

	Subject	Comparable 1	Comparable 2	Comparable 3
<b>Address</b>	22337 124 AVE	20922 DEWDNEY TRUNK RD	20440 122 AVE	21104 WICKLUND AVE
<b>Neighbourhood</b>	RIVER - 124 AVE AND LAITY - 222 ST	LAITY - 207ST (RIV - DTRK) LAITY - 319	LAITY - 207ST (RIV - DTRK) LAITY - 319	LAITY - 207ST (RIV - DTRK) LAITY - 319
<b>Sale Price</b>	-	\$330,000	\$390,000	\$370,000
<b>Sale Date</b>	-	Dec-2009	Nov-2009	Nov-2009
<b>Assessed Value</b>	Land: \$218,000	Land: \$199,000	Land: \$260,000	Land: \$232,000
	Improv: \$127,000	Improv: \$97,000	Improv: \$121,000	Improv: \$108,000
	Total: \$345,000	Total: \$296,000	Total: \$381,000	Total: \$340,000
<b>Floor Area (sq ft)</b>	1,026	920	1,204	1,381
<b>Year Built</b>	1950	1958	1969	1975
<b>Effective Year</b>	1975	1958	1973	1975
<b>Manual Class</b>	1 STY SFD - AFTER 1930 - STD	1 STY SFD - AFTER 1930 - FAIR	1 STY SFD - AFTER 1930 - STD	1 STY SFD - AFTER 1960 - MODERN STD
<b>Lot Size (sq ft)</b>	6,012	7,507	7,070	7,200
<b>No. Bedrooms</b>	3	2	3	3
<b>No. Bathrooms</b>	1	1	1	1
<b>Parking</b>	Multiple Garage	Multiple Garage	Carport	Carport
<b>Foundation</b>	Crawl	Crawl	Crawl	Crawl
<b>Characteristics</b>	Sewer Available	Sewer Available		Sewer Available, Curb and Gutter, Corner

Conclusion: The estimated value\*\* of this property on 23-Feb-2010 is **\$372,000**

\*These comparables are selected from the pool of properties used to generate the estimate based on proximity to the subject, physical similarity, and date of sale. All comparables are located in the same jurisdiction as the subject and, where possible, are in the same project (for a strata apartment or townhouse unit) or same subdivision plan (for a single family house or duplex unit). These are not necessarily the three most recent comparable sales, but are the best indicators of the value of the subject property taking all factors into consideration.

\*\*The estimate of value is a computer-generated value based on statistical analysis. As with all statistical analysis, the estimate is subject to a margin of error. This estimate is based on information about the subject property contained in our database. We do not inspect properties and have not confirmed the condition of the subject property. If the data about the subject property is incorrect or incomplete, the accuracy of the estimate will be affected. Landcor is confident that in most cases the estimated value is close to the actual market value of the subject property. Users requiring a higher level of confidence based on a property inspection should consult a professional appraiser.

For: 22337 124 AVE As Of 23-Feb-2010

**Neighbourhood Data**

**RIVER - 124 AVE AND LAITY - 222 ST**

Avg. Assessed Value: \$397,567

Avg. Price(Last 6 months): \$427,585

Avg. Built Age Range: 30 - 45 Years

Avg. Effective Age Range: 29 - 44 Years

**BCA Assessed Value**

Year:	2010	2009	2008	2007
Land:	\$218,000	\$231,000	\$231,000	\$213,000
Improvements:	\$127,000	\$133,000	\$133,000	\$95,100
Total:	\$345,000	\$364,000	\$364,000	\$308,100
Land to Total Value Ratio:	0.63	0.63	0.63	0.69

**Sales History of Subject Property**

Date	Amount	Sale Type	Title Certificate Number
10/28/2004	\$220,000	IMPROVED SINGLE PROPERTY CASH TRANSACTION	BW493553
6/8/2001	\$153,000	IMPROVED SINGLE PROPERTY CASH TRANSACTION	BR139729
4/28/1994	\$171,000	IMPROVED SINGLE PROPERTY CASH TRANSACTION	BH146371
3/29/1988	\$77,000	IMPROVED SINGLE PROPERTY CASH TRANSACTION	AB49267

**Subject Property Data**

Assessment Area: Fraser Valley      Equity Type: REGISTERED OWNER

Manual Class Deviation: +3%      Co-op: No

Lot Width/Depth: 60.30 X 99.70 feet      Stories: 1

ALR: No

**Permit History (Since 1993)**

Date	Number	Demolition Permit
12/17/2004	04-130103	N

**Neighborhood Sales Graph**

The graph below shows the average monthly sales price over the last 2 years for properties of the same type in the same neighbourhood as the subject property you have selected.

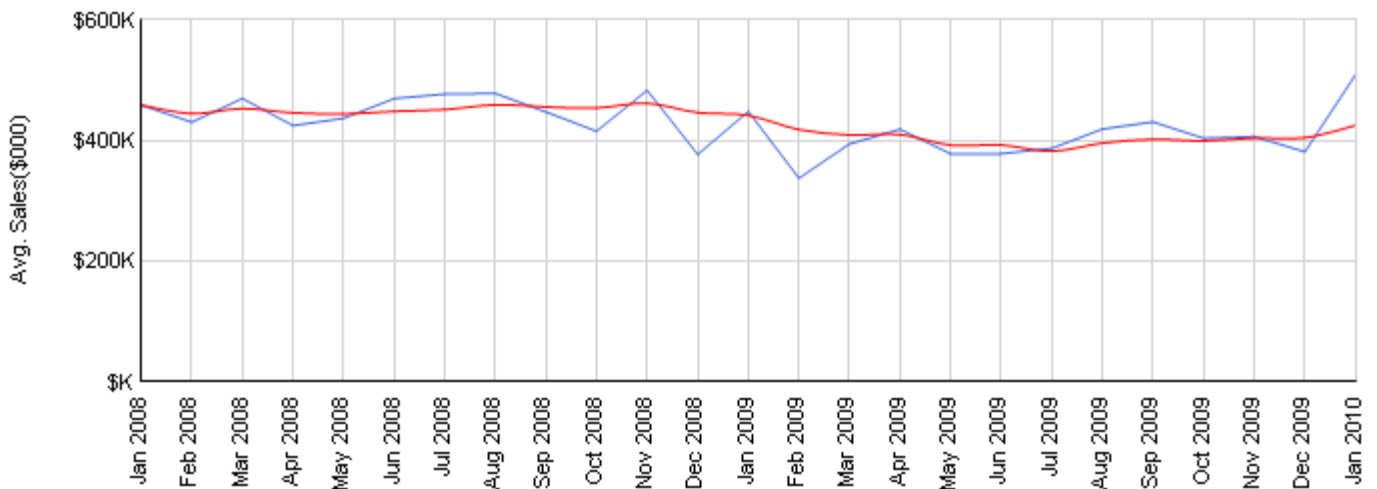

THE INFORMATION IN THIS DOCUMENT IS CONFIDENTIAL, INTENDED ONLY FOR YOUR USE, AND IS PROVIDED "AS IS" AND "AS AVAILABLE". YOU CANNOT AND MAY NOT DISTRIBUTE, DISSEMINATE OR OTHERWISE RESELL THE INFORMATION IN THIS DOCUMENT. THE CONTENT IS PROVIDED WITHOUT WARRANTIES OF ANY KIND, EITHER EXPRESS OR IMPLIED, INCLUDING, BUT NOT LIMITED TO, IMPLIED WARRANTIES OF MERCHANTABILITY, FITNESS FOR A PARTICULAR PURPOSE, OR NON-INFRINGEMENT, UNDER NO CIRCUMSTANCES SHALL LANDCOR DATA CORPORATION ("LANDCOR"), ITS SUBSIDIARIES, OR ITS LICENSORS BE LIABLE FOR ANY DIRECT, INDIRECT, PUNITIVE, INCIDENTAL, SPECIAL, OR CONSEQUENTIAL DAMAGES THAT RESULT FROM THE USE OF, OR INABILITY TO USE, THIS SITE. THIS LIMITATION APPLIES WHETHER THE ALLEGED LIABILITY IS BASED ON CONTRACT, TORT, NEGLIGENCE, STRICT LIABILITY, OR ANY OTHER BASIS, EVEN IF LANDCOR HAS BEEN ADVISED OF THE POSSIBILITY OF SUCH DAMAGE. BECAUSE SOME JURISDICTIONS DO NOT ALLOW THE EXCLUSION OR LIMITATION OF INCIDENTAL OR CONSEQUENTIAL DAMAGES, LANDCOR'S LIABILITY IN SUCH JURISDICTIONS SHALL BE LIMITED TO THE EXTENT PERMITTED BY LAW.